

PLAN SHOWING THE PROPOSED ADDITIONAL CONSTRUCTION OF A RESIDENTIAL BUILDING AT S.NO. 135/13 PE OF SALIGRAMAM VILLAGE, TILAK ST, MADRAS CORPORATION DIVISION NO. SCALE: 1 INCH = 8 FEET. (1:100)

Revised plan
A2/5227/95
18/3

A/17680/160/95
Planning Permit No. **APPROVED**
SUBJECT TO THE CONDITIONS IN THIS OFFICE LETTER.
No. A2/5227/95 Date 3-85
FOR MEMBER SECRETARY
MADRAS METROPOLITAN
DEVELOPMENT AUTHORITY
MADRAS - 600 008.

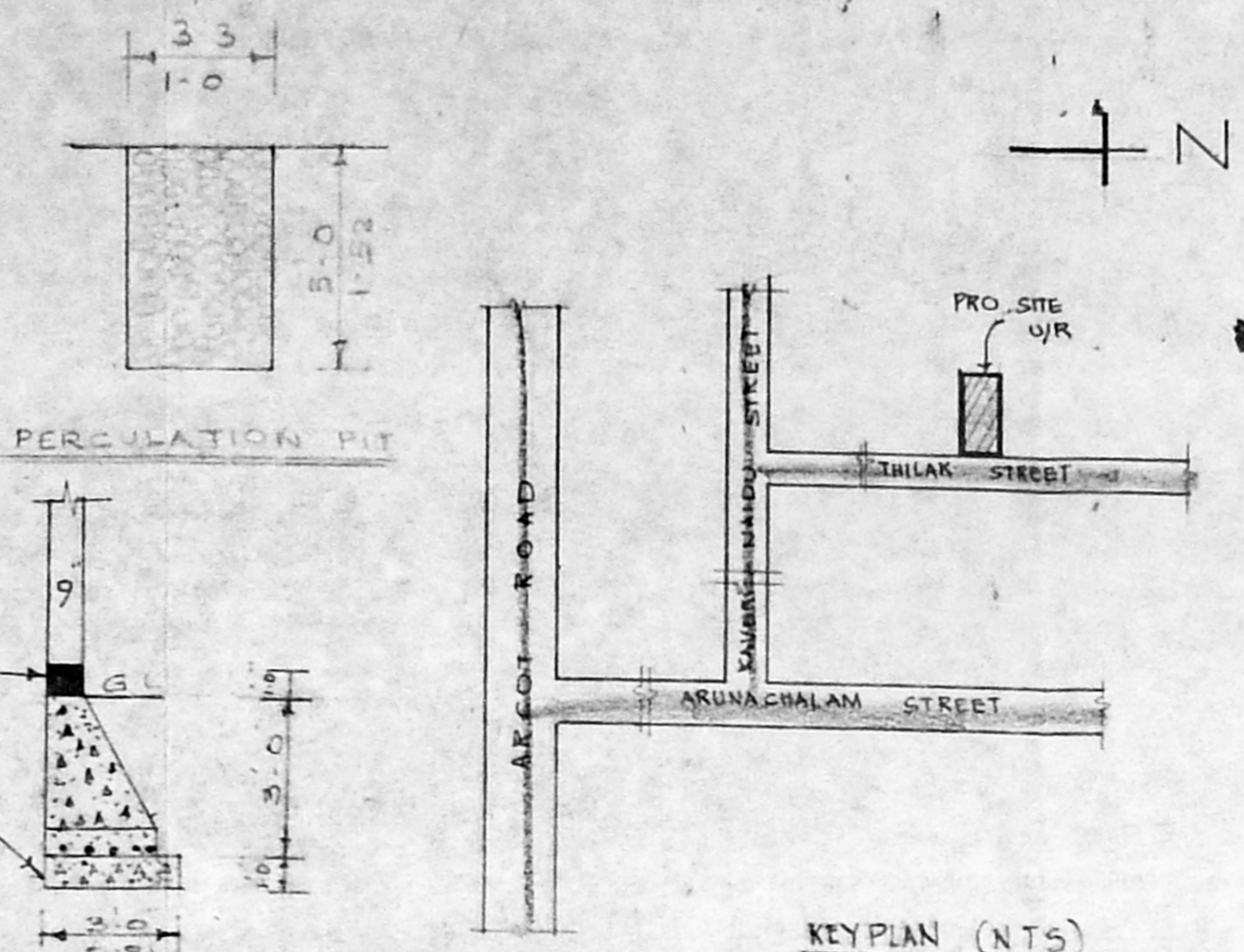
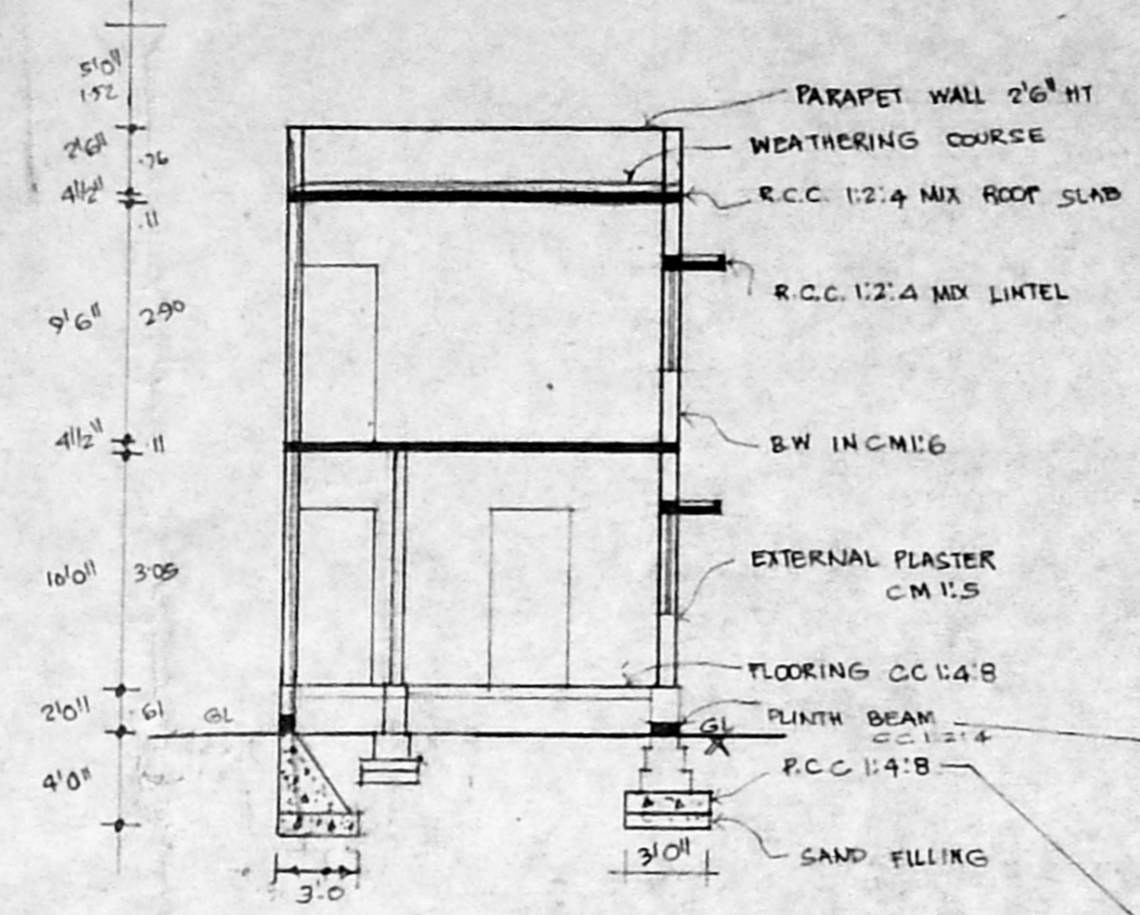
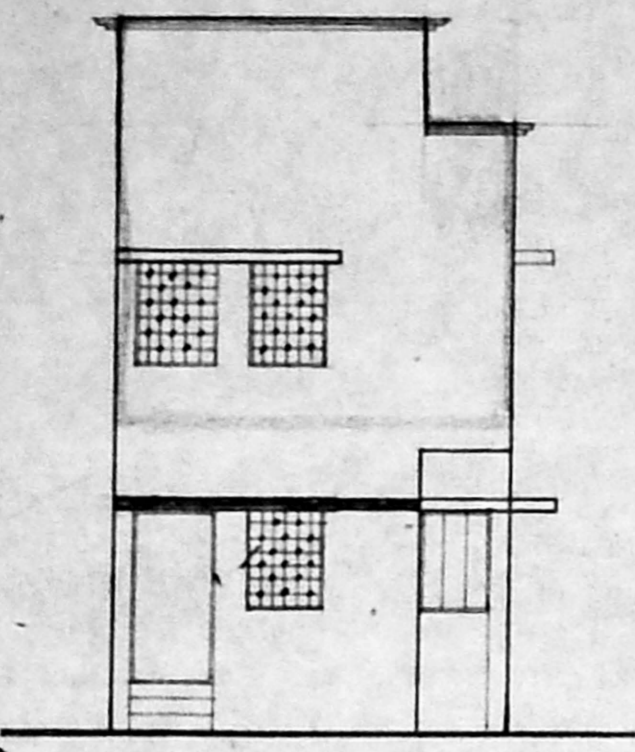

PRO FOUNDATION DETAIL

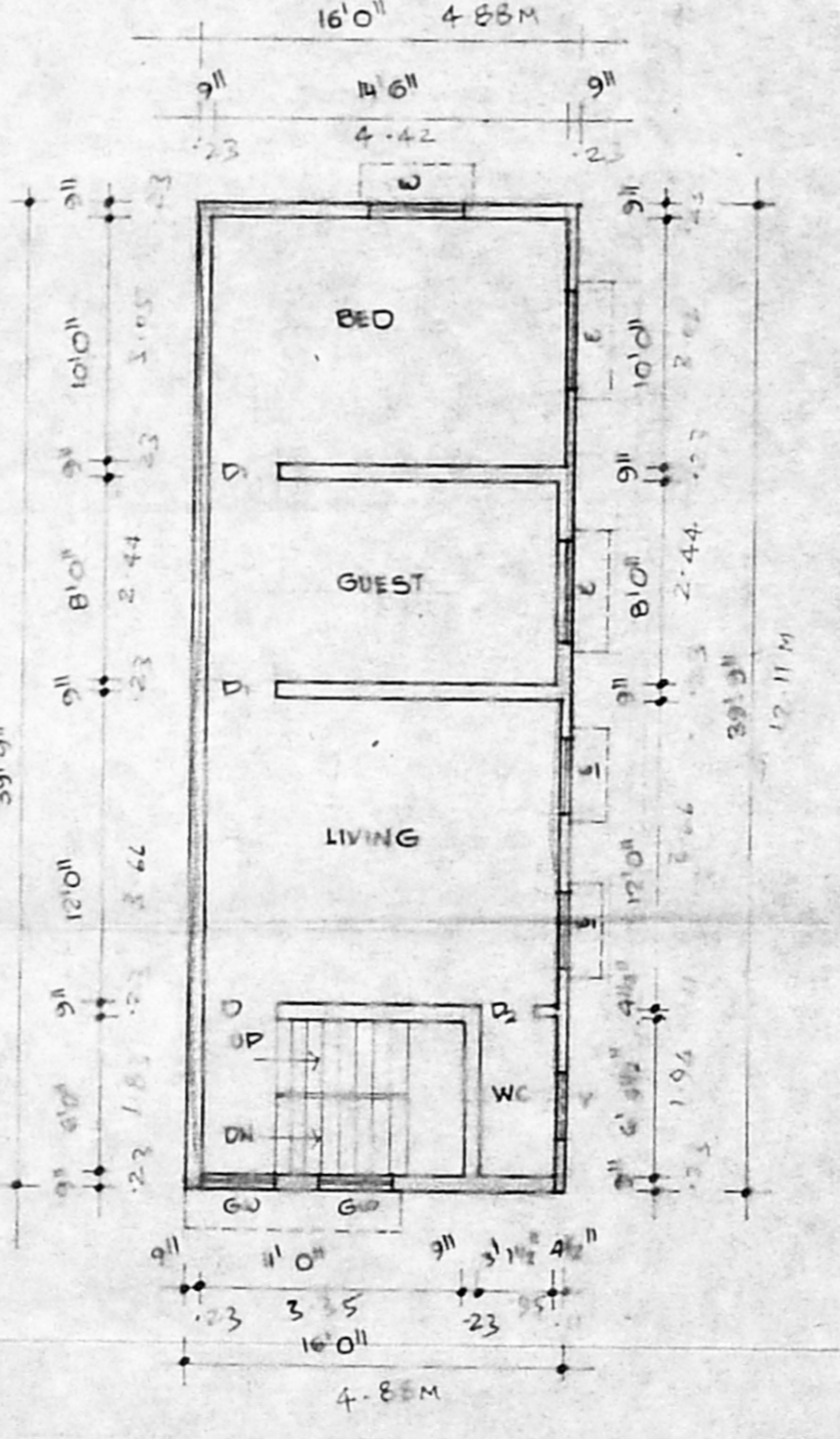
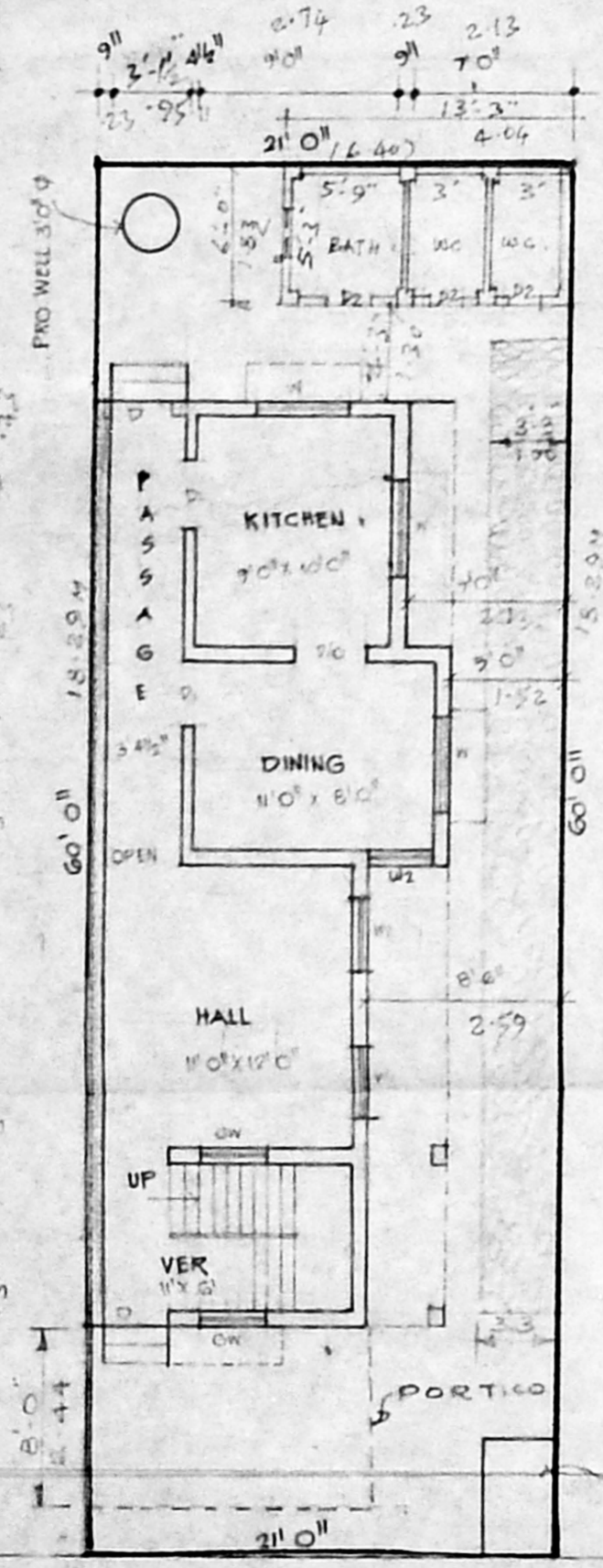
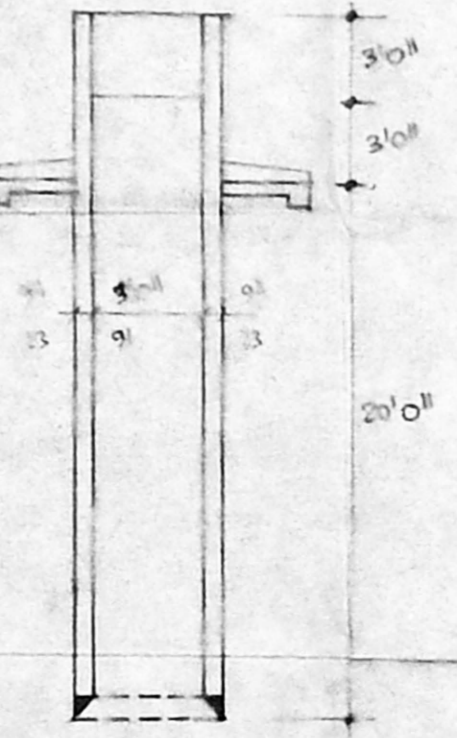
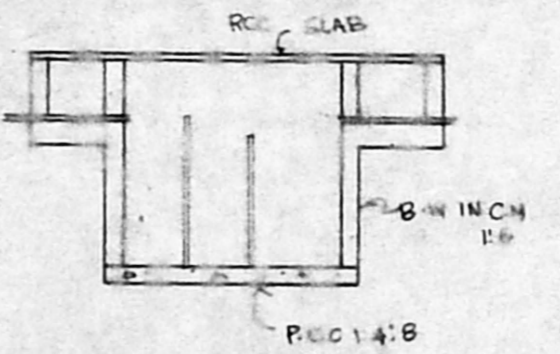
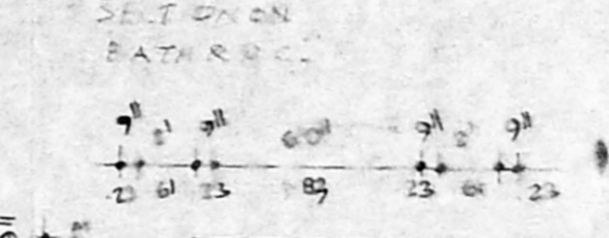
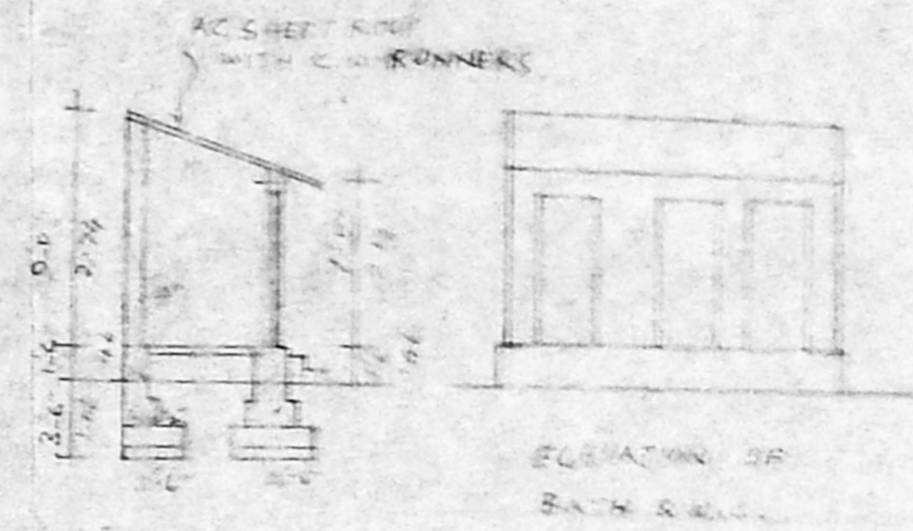

JOINERY			
D	DOOR	3'3" x 7'0"	100 X 213
D	DOOR	3'0" x 7'0"	91 X 213
D2	DOOR	2'6" x 6'6"	76 X 198
W	WINDOW	5'0" x 4'6"	152 X 137
W1	WINDOW	4'0" x 4'6"	122 X 137
G.W	GRIND WORK	3'0" x 4'6"	91 X 137
V	VENTILATOR	2'0" x 2'0"	76 X 81
W2	WINDOW	2'3" x 2'0"	83 X 137

AREA DETAIL	
PLOT AREA	17.23 M ²
B.G. AREA	17.23 M ²
PRO. TO AREA	17.23 M ²
TOTAL AREA	17.23 M ²
CVERAGE	100%
P.S.I	100%

LEGEND	
PROPOSED AS SHOWN	
EXG AS SHOWN	
ROAD AS SHOWN	
BOUNDARY AS SHOWN	
DEMOLISH	

M.A. Loganathan
OWNER

PHONE 01553

M. S. DEENA KUMAR B.Sc. D.C.E.
Consulting Civil Engineer & Contractor
Madras Corporation Licensed Surveyor
Licen. No: 139

Off: 18-2, Red Hills Road, Kolathur
Madras-19. (Opp. Nagamanga Theatre)
Res: 12, Little Flower Road, Lawhar Nagar,
Agaram, Madras-600-081.
LICENSED SURVEYOR.